# THE SUNSET

V

Digitized by the Internet Archive
in 2014

https://archive.org/details/sunset19611961high

# THE 1961 SUNSET

Editor . . . . . Georgetta Penland
Assistant Editor . . . . . .Agnes Gibson
Art Editor . . . . . Jack Cabe
Business Manager . . . . . .Carolyn Prince
Sponsor . . . . . Mrs. Jean Propst

# FOREWORD

We the class of 1961 are happy to present to you the second edition of The Sunset.

We wish to express our appreciation for those who have made possible this publication of our annual.

May this book bring as much pleasure to you as it has to each Senior in the class of 1961.

# CONTENTS

Faculty . . . . . Page 4
Classes . . . . . Page 5
Activities. . . . . Page 17

# ALMA MATER

Here upon the Highlands plateau mid its flora grand, stands the noble Highlands High School, fairest in the land.

Here we learn to live together, study, work, and play; and the glory of our high school, we shall sing for aye.

Here the faults of all our brother, write we on the sand; but on plaques of loving memory all their virtues stand.

May her name be ever honored, through all time and space. May her noble halls of learning, teach men truth and grace.

Highlands High, our Alma Mater, loud her praises tell, we are loyal sons and daughters, and wellove thee well.

In sincere appreciation and gratitude
We dedicate this, the second edition of

# THE SUNSET
# TO
# OUR PARENTS

Who, by love, guidance, foresight, understanding, patience and sacriface, made it possible for us to complete these twelve years of school.

Mr. Guy Sutton . . . . . .Principal

# FACULTY

Mr. O. F. Summer

Mr. W. C. Newton

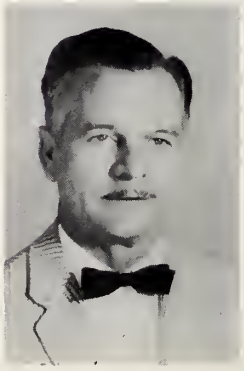

Mrs. Jean Propst

Mrs. B. Lance

Jo Anne Dendy

SENIORS

# SENIOR CLASS OFFICERS

President . . . . . .Jane Jellen
Vice President. . . . . .Virginia Cleveland
Secretary . . . . . .Woodrow Wilson

# MASCOTS

Shirley McKinny

Dennis Wilson

# SENIORS

JACK WILSON

TINA HARBISON

JACK CABE

BETTY JEAN CRAWFORD

GEORGETTA PENLAND

# SENIORS

CHARLES CHASTAIN

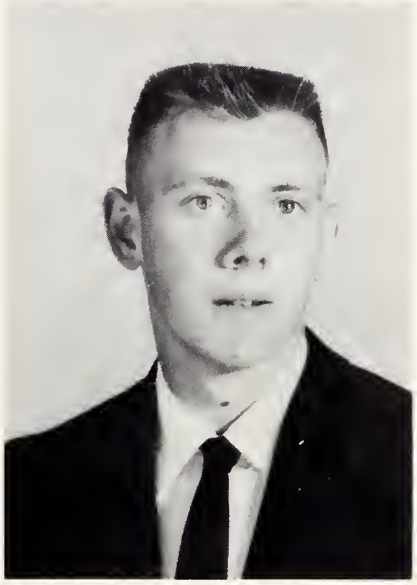

TOMMY BILLINGSLEY

VIRGINIA CLEVELAND

AGNES GIBSON

ELIZABETH ROGERS

# SENIORS

OLLIE MAE WILSON

BENSON PICKLESIMER

CAROLYN PRINCE

WOODROW WILSON

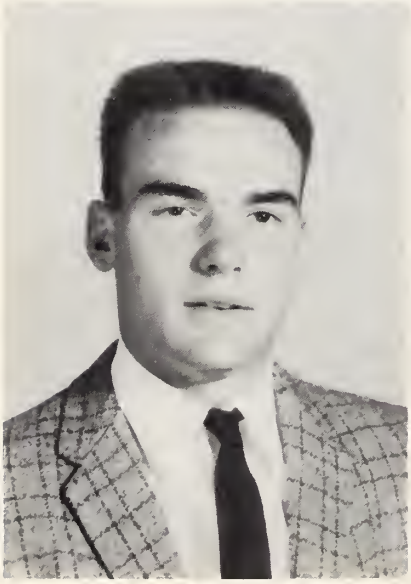

JANE JELLEN

# SENIOR CLASS

Ollie Mae Wilson, Jane Jellen, Tina Harbison, Agnes Gibson, Virginia Cleveland, Georgetta Penland, David Vinson, Benson Picklesimer, Charles Chastain, Betty Jean Crawford, Elizabeth Rogers, Carolyn Prince, Tommy Billingsley, Woodrow Wilson, Arthur Rogers, Jack Wilson, Jack Cabe.

DAVID VINSON

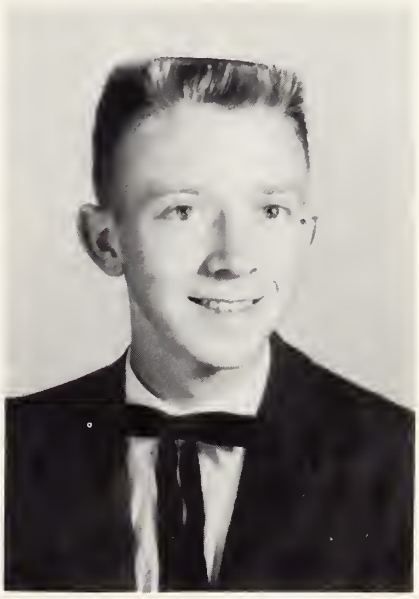

ARTHUR ROGERS

# JUNIOR CLASS OFFICERS

President . . . . . .Jessie Harbison
Vice President. . . . . .Joan Cleaveland
Secretary . . . . . .Ann Reese
Treasurer . . . . . .Wanda Hopper

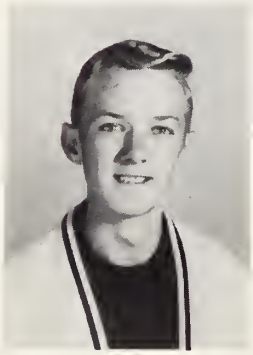

Jack Baldwin

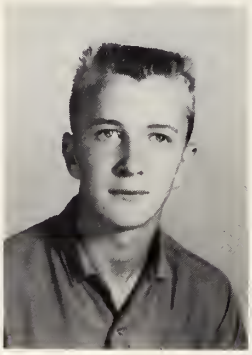

Jack Calloway

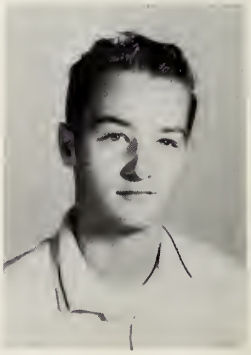

John Kahler

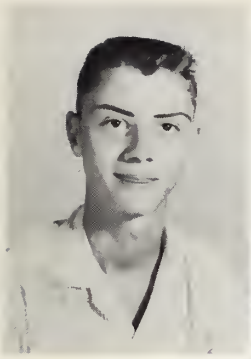
Robert Miller

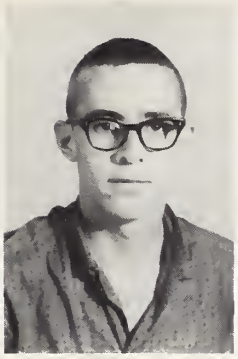
John Norton

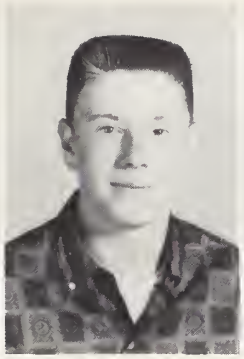
Ronnie Reese

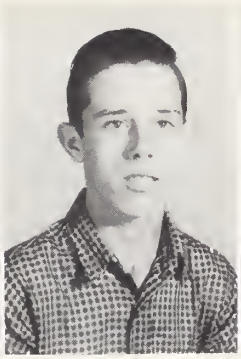
Theodore Vinson

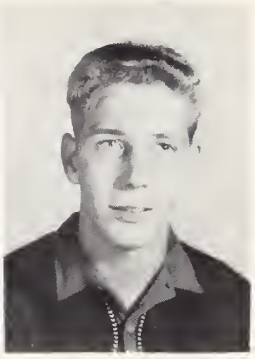
Larry Wood

Joan Cleveland

Jeanette Dryman

Leann Gardner

Jessie Harbison

Wanda Hopper

Carolyn Houston

Katherine Prince

Anne Reese

Melinda Reese

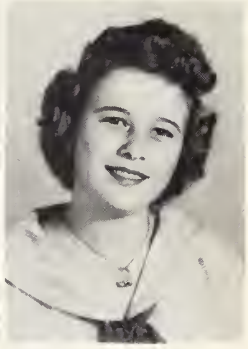
Gladys Schroeder

Barbara Talley

Peggy Talley

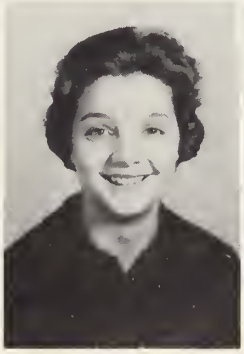
Marion Watson

Rosa Lee Webb

Wilma Wilson

Harris Elmore

Clifford Carpenter

Andy Munger

## SOPHOMORE CLASS OFFICERS

President . . . . . .Gayle Bryson
Vice Pres. . . . . Billy Newton
Sec. . . . . Virginia Edwards
Treas. . . . . Shirley Baty

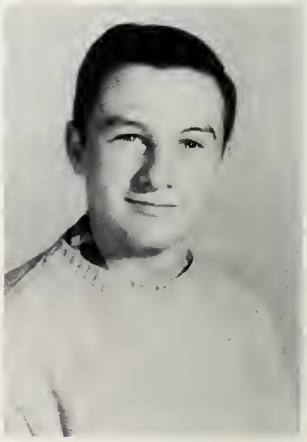

Billy Newton

Jasper Wilson

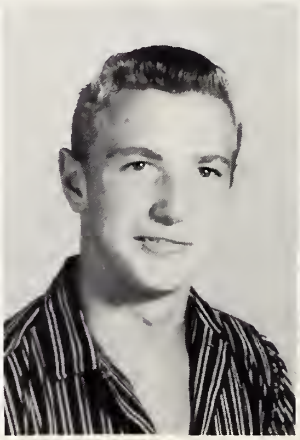

Leroy Wilson

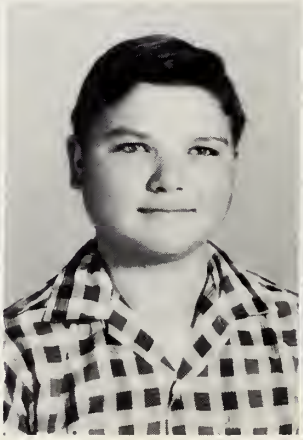

Richard Zoellner

Bertie Barnes

Shirley Baty

Gayle Bryson

JoAnne Chastain

Virginia Edwards

Linda Hedden

Elizabeth Miller

Linda Propst

Joan Tritt

Frances Vinson

Eunice Wilson

Sue Fowler

Alice Vinson

# FRESHMAN CLASS OFFICERS

President . . . . . .Arnie Hedden
Vice President. . . . . Ann Wax
Secretary. . . . . .Margaret McCarty

Steve Brown

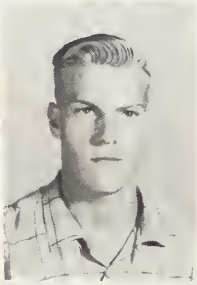

Forrest Bryson

James Ferger

Arnold Hedden

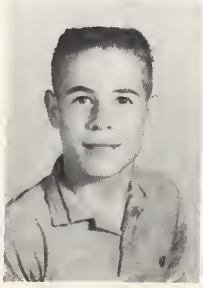

Michael Houston

Dennis Ivester

Robert Johnson

Walter Kerns

Roy Lowe

Kathryn Neely Barbara Wilson Rose Wilson
Ann Wax Betty Wilson

Cathy Carpenter Dorothy Dowdle Margaret McCarty
Jean Cleveland Joyce Lowe

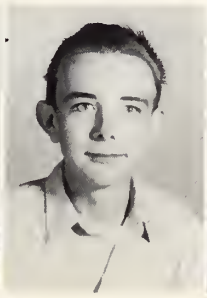

Denver Rogers Tommy Zeigler Lois Calloway
Johnny Tate Sandra Burriss

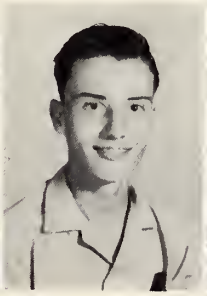

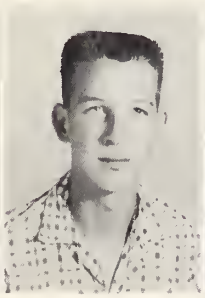
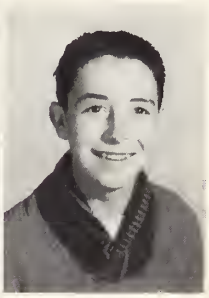

Don McCall Donnie Moore Julius Owens
Ronnie Miller Lawrence Munger

# THE ANNUAL STAFF OF THE SUNSET

## GIVEN BY THE SENIOR CLASS

Editor . . . . . Georgetta Penland
Assistant Editor . . . . . Agnes Gibson
Art Editor . . . . . Jack Cabe
Business Manager . . . . . Carolyn Prince
Sponsor . . . . . Mrs. Jean B. Propst

# CLUB ACTIVITIES

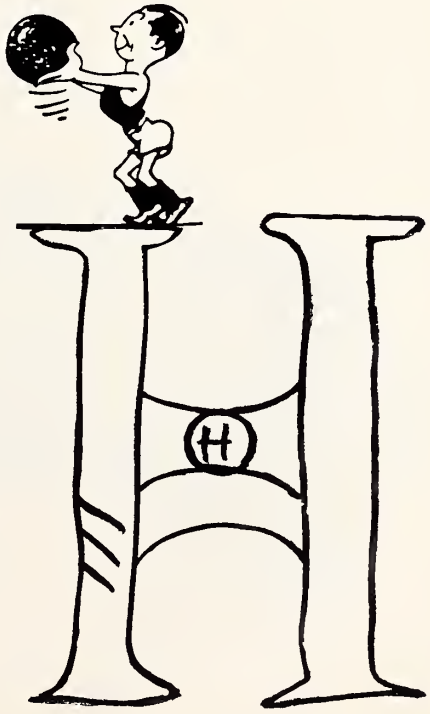

# BETA CLUB

First Row: Betty Jean Crawford
Second Row: Virginia Cleaveland, Leann Gardner, Ann Reese, Jane Jellen, Tina Harbison, Wanda Hopper and Jessie Harbison
Third Row: Linda Propst, Joan Tritt, John Norton, Ronnie Reese, Tommy Billingsley, Richard Zoellner, and Sponsor, Mr. Summer
Absent: Georgetta Penland

Vice-President
Wanda Hopper

President
Betty Jean Crawford

Secretary
Virginia Cleaveland

# MONOGRAM CLUB

First Row: Jack Cabe, John Norton, Agnes Gibson, Betty Jean Crawford
Second Row: Tina Harbison, Jessie Harbison, Virginia Cleaveland, Carolyn Houston, Anne Reese, Jack Wilson, Carolyn Prince
Third Row: Wanda Hopper, Jack Calloway, Ronnie Reese, Joan Cleaveland, Melinda Reese, Marion Watson, Leann Gardner
Back Row: Billy Newton, Arthur Rogers, Tommy Billingsley

John Norton
President

Jack Cabe
Vice-President

Agnes Gibson
Secretary

Betty Jean Crawford
Treasurer

# SENIOR SUPERLATIVES

MOST STUDIOUS
Betty Jean & Tommy

BEST ALL-ROUND
Tina & Jack

FRIENDLIEST
Arthur & Elizabeth

MOST ATHLETIC
Agnes & Jack

# BEAUTY QUEENS

Tina Harbison
Senior Class

Joan Cleveland
Junior Class

Shirley Baty
Sophomore Class

Ann Wax
Freshman Class

# CHEER

Marion Watson, Joanne Chastain, Melinda Reese, Joan Cleveland, Leann Gardner

# LEADERS

Captain, Melinda

Co-Captain, Joan

Marion

Leann

Joanne

# GIRLS' BASKETBALL TEAM

Cathy Carpenter, Barbara Wilson, Jane Jellen, Anne Reese, Eunice Wilson, Ann Wax, Jean Cleveland, Linda Propst, Linda Hedden, Kathryn Neely, Jessie Harbison, Wanda Hopper, Virginia Cleveland, Fran Vinson, Carolyn Houston, Carolyn Prince, Margaret McCarty, Joyce Lowe, Betty Jean Crawford. Kneeling: Agnes Gibson, Mr. Sutton, Tina Harbison.

Coach - Mr. Sutton
Co-Captains - Agnes Gibson,
Tina Harbison

Coach G. R. Sutton
Co-Captain Jack Wilson
and Jack Cabe

# BOYS' BASKETBALL TEAM

Kneeling - Coach G. R. Sutton, Jack Wilson, Jack Cabe
Standing - Steve Brown, Woodrow Wilson, Billy Newton, Tommy Billingsley, Ronnie Reese, John Norton, Jack Calloway, David Vinson, Arthur Rogers.

The busy Betas.

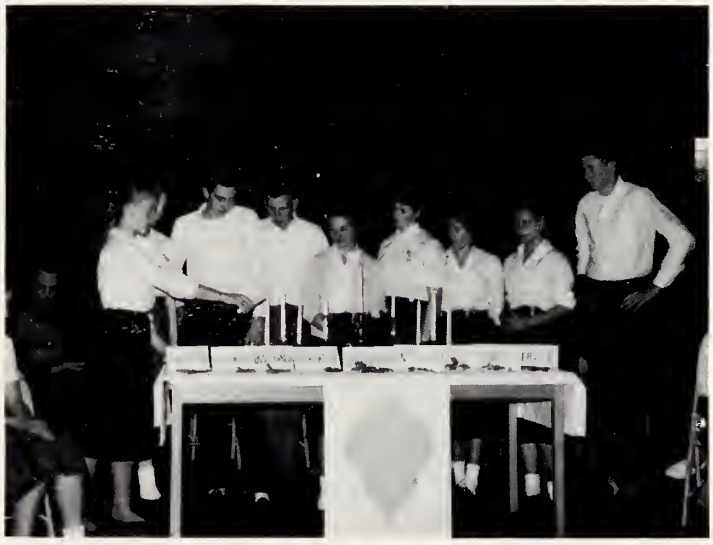

Don't burn yourself, Tina.

The Beta Club induction service.

The teacher didn't make it!

The race is on!

This is Shorthand?

Hands Up Girls!

Compliments of

ANDERSON'S VARIETY STORE

Highlands, N. C.

Compliments of

THE "HIGHLANDER" PAPER

Highlands, N. C.

FRANK B. COOK
REALTOR

Real Estate--Insurance
Highlands, N. C.

BROWN'S STORE

Dry Goods--Notions--Shoes
Groceries

Highlands, N. C.

WIT'S END SHOPS

Highlands, N. C.

Compliments of

GALAX THEATRE

Compliments of

RHODES' SUPERETTE

CHASTAIN'S HIGHWAY SERVICE

Highlands, N. C.

Compliments of

HILLTOP AMOCO

Phone 4675 Highlands, N. C.

Compliments of
VOGUE BEAUTY SHOP
Phone 3665
Highland, N. C.

Compliments of

POTTS SERVICE STATION

Highlands, N. C.

Best Wishes to Class of '61

TUDOR N. HALL
Realtor & Insurance Agent
Highlands, N. C.

Congratulations Seniors

MILLER'S '66 SERVICE
STATION

Highlands, N. C.

Stay Hungry For An
Education
HIGHLANDER RESTAURANT

Highlands, N. C.

*Compliments of*

**REEVES HARDWARE**

Highlands, N. C.

*Compliments of*

**CRISP'S STUDIO AND CAMERA SHOP**

Franklin
North Carolina

**CAROLINA PHARMACY**

Walgreen Agency

LA 4-2314--Telephone

Franklin
North Carolina

**BRYANT FUNERAL HOME**

Franklin, North Carolina

**PERRY'S DRUG STORE**

For All Your Drug Store Needs

Serving Macon County Since 1887

Franklin
North Carolina

Congratulations & Best Wishes

From

**CONLEY MOTOR COMPANY**

Franklin, North Carolina

**MACON COUNTY SUPPLY CO.**

**AND MACON FURNITURE MART**

Since 1909

Franklin
North Carolina

*Compliments of*

**ANGEL'S DRUG STORE**

Franklin
North Carolina

Congratulations Seniors

**JACKSON COUNTY BANK**

Highlands
North Carolina

Compliments of

BILL'S SODA SHOP

Highlands, N. C.

H & J RESTAURANT

Franklin, N. C.

Success to Each of You
STONE LANTERN
Highlands, N. C.

Compliments of

WESTERN AUTO
Franklin, North Carolina

Compliments of
DRYMAN'S MEN & BOYS STORE
"The Finest in Clothes and Shoes"
Franklin, North Carolina

THE PAINT POT
Paint & Art Supplies
Franklin, North Carolina

Congratulations Seniors
SCOTT FURNITURE CO.
Franklin, N. C.

Compliments of
GENE'S CAMERA HOUSE
Franklin, North Carolina

Compliments of
MARTIN ELECTRIC CO.
Franklin, N. C.

Compliments of
S. & L. 5 and 10¢ STORE
Franklin, North Carolina

Compliments of
DR. J. L. HILL, OPTOMETRIST
Franklin, N. C.

Compliments of
BELK'S DEPARTMENT STORE
Franklin, N. C.

Compliments and Best Wishes
ECONOMY AUTO
Franklin, North Carolina

Compliments of
BURRELL MOTOR COMPANY
Phone LA 4-2421
Franklin, North Carolina

Compliments of
CITY RESTAURANT
Franklin, N. C.

PEOPLES DEPT. STORE

P. O. Box 601
Franklin, N. C.

Congratulations and Best Wishes from

**NANTAHALA CREAMERY**

Quality Dairy Products Since 1927

A. B. Slagle - Owner Erwin Patton - Manager

Franklin, North Carolina

HOUSE of CHARM and HOUSE of PLASTICS

Gifts Imported Perfumes Cosmetics Jewelry

Gifts for Every Occasion and Gifts for the Home from

**THE HOUSE OF PLASTICS**

Franklin, North Carolina

Congratulations Seniors

**POTTS MARKET**

Complete Food Store

Highlands, N. C.

*Compliments of*

**CRAWFORD'S REAL ESTATE**

From Lots to Large Acreage
Cabins to Fine Houses

Contact "JIMMY" the BARBER
Phone--3928

Highlands, N. C.

Congratulations Seniors

**WILTON H. COBB REAL ESTATE**

Telephone: Office-5275
House--5875

Highlands, N. C.

*Compliments of*

**THE HIGHLANDS GEM SHOP**

ARCHIE M. JELLEN, PROP.

We specialize in local gems
and specimens.
In Old Bank Bldg. on the Hill

Phone--4840 Highlands, N. C.
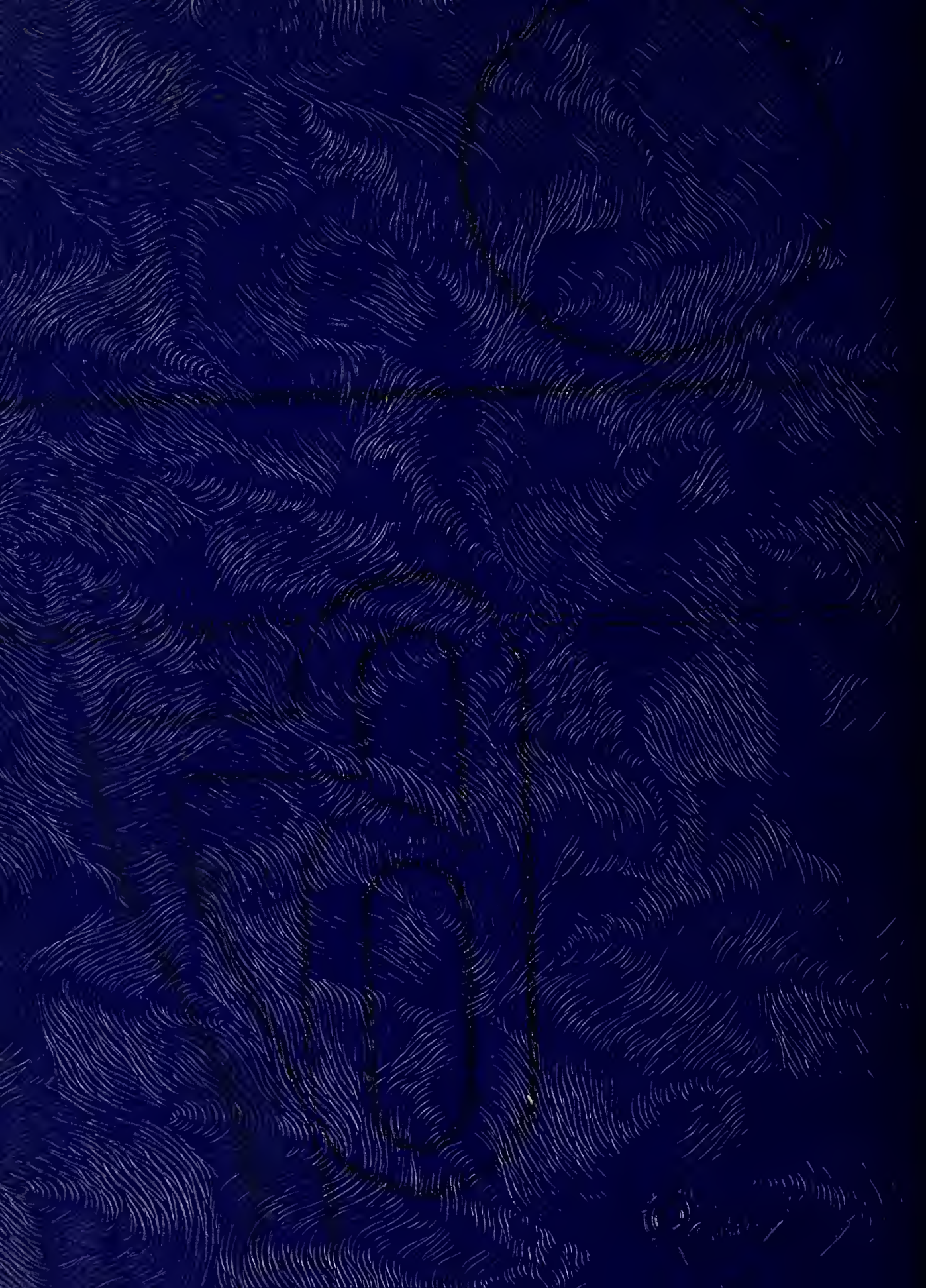
Maeda